Redmi Buds 4 Lite User Manual 13
Redmi Buds 4 Lite Benutzerhandbuch 19
Manuale utente Redmi Buds 4 Lite 24
Manuel d'utilisation de Redmi Buds 4 Lite 29
Руководство пользователя Redmi Buds 4 Lite 34
Manual de usuario de Redmi Buds 4 Lite 39
Redmi Buds 4 Lite Instrukcja obsługi 44
Redmi Buds 4 Lite Gebruikershandleiding 49
Manual do utilizador dos Redmi Buds 4 Lite 54
Redmi Buds 4 Lite Kullanım Kılavuzu 59
Redmi Buds 4 Lite دليل مستخدم 63
Redmi Buds 4 Lite 取扱説明書 67
Redmi Buds 4 Lite 사용 설명서 71
Redmi Buds 4 Lite 使用說明書 75
คู่มือผู้ใช้ Redmi Buds 4 Lite 79

Read this manual carefully before use, and retain it for future reference.

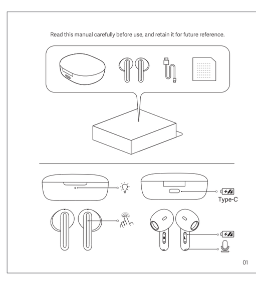

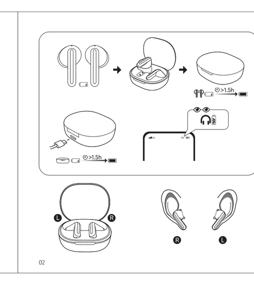

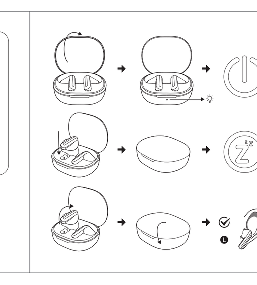

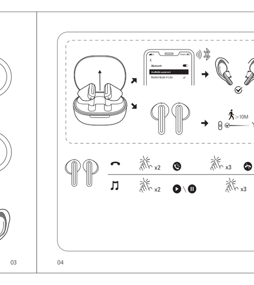

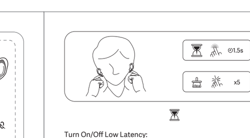

Turn On/Off Low Latency:

1. When the earbuds are not in calling mode, open the charging box, take out and put on the earbuds, and long press and hold the left and right ear touch areas simultaneously for 1.5 seconds to turn on/off the Low Latency Mode.
2. When the Low Latency Mode is enabled, put the earbuds into the charging box and close the lid to turn off the Low Latency Mode. If needed, you can press and hold the touch areas to enable this mode again.

„Niedrige Latenz" ein-/ausschalten:

Attivare/disattivare la bassa latenza:

Activer/désactiver la faible latence :

Включение/выключение режима низкой задержки:

Activar y desactivar el modo de Baja latencia:

Włączanie/wyłączanie niskiej latencji:

Lage latentie in-/uitschakelen:

Ligar/desligar a baixa latência:

Düşük Gecikmeyi Aç/Kapat:

تشغيل/إيقاف تشغيل وضع زمن الاستجابة المنخفض

低レイテンシモードのオン/オフ:

Low Latency 모드 켜고 끄기:

開啟/關閉低延遲:

เปิด/ปิดโหมดความหน่วงต่ำ:

Restoring Factory Settings

Ensure that the charging box is powered and the earbuds are in the charging box. After you open the charging box, take out and put on the earbuds, and within 30 seconds, press the touch areas on the left and right sides simultaneously five times (when the earbuds are not playing music or making calls). Once you hear a beep, the earbuds reset successfully and re-enter the Pairing Mode.

Wiederherstellung der Werkseinstellungen

Ripristino impostazioni di fabbrica

Restauration des paramètres d'usine

Восстановление заводских настроек

Restaurar ajustes de fábrica

Przywracanie ustawień fabrycznych

Fabrieksinstellingen herstellen

Restaurar definições de fábrica

Fabrika Ayarlarını Geri Yükleme

استعادة إعدادات المصنع

工場出荷時の設定に戻す

공장 초기화

恢復出廠設定

การคืนการตั้งค่าโรงงาน

Specifications

Name: Wireless Earphones
Model: M2231E1
Frequency Band: 2402–2480 MHz
Max RF Output Power: < 20 mW
Storage Temperature: 0 °C to 45 °C
Operating Temperature: 0 °C to 45 °C
Compatible with: This product only supports certain Android or iOS systems. For detailed information, please check the product page on www.mi.com.

Charging Case
Model: M2231E1
Charging Port: Type-C
Battery Capacity: 320 mAh
Input: 5 V ⎓ 350 mA
Output: 5 V ⎓ 150 mA

Earbuds
Wireless Range: 10 m (in an obstacle-free environment)
Input: 5 V ⎓ 50 mA
Wireless Connectivity: Bluetooth® 5.3

Note:
1. Once the weather is cold outdoors and your hands become dry, the earbuds may not function when touching them.
2. As the multifunction area is highly sensitive, if users touch this area by mistake when picking and placing the earbuds, the paired Bluetooth device may be triggered to perform the play/pause function.

Important Safety Information

EU DECLARATION OF CONFORMITY

WEEE Information

FCC Compliance Statements

RF Exposure Compliance

ISED Compliance Statements

FCC ID: 2AWAL-M2231E1 IC: 26401-M2231E1 CAN ICES-003(B)/NMB-003(B)

Warranty Notice

Manufactured for:
Xiaomi Communications Co., Ltd.
Manufactured by:
Chongqing Qianxing Technology Co., Ltd.
(a Mi Ecosystem company)
Address: No. 8, Shuangxing Avenue, Biquan Street, Bishan District, Chongqing Municipality, China

For further information, please go to www.mi.com
User Manual Version: V2.0

Complies with IMDA Standards DB106135

85776/SDPPI/2022 9003

Spezifikationen

Wichtige Sicherheitsinformationen

EU-KONFORMITÄTSERKLÄRUNG

Entsorgung von elektrischen und elektronischen Geräten

Garantieerklärung

Hergestellt für:
Xiaomi Communications Co., Ltd.
Hersteller:
Chongqing Qianxing Technology Co., Ltd.
Adresse: No. 8, Shuangxing Avenue, Biquan Street, Bishan District, Chongqing Municipality, China

Weitere Informationen finden Sie auf www.mi.com
Benutzerhandbuch-Version: V2.0

Specifiche tecniche

Informazioni di sicurezza importanti

DICHIARAZIONE DI CONFORMITÀ EUROPEA

Informazioni RAEE

Avviso sulla garanzia

Scatola	Manuale	Pellicola	Borsa
PAP 21	PAP 22	PET 1	CPE 7
Carta	Carta	Plastica	Plastica

RACCOLTA DIFFERENZIATA
Verifica le disposizioni del tuo comune.
Separa le componenti e conferiscile in modo corretto.

Per ulteriori informazioni, visitare il sito www.mi.com
Versione manuale utente: V2.0

Caractéristiques

Informations importantes sur la sécurité

Déclaration de conformité pour l'Union européenne

Informations DEEE

Garantie

ÉLÉMENTS D'EMBALLAGE À SÉPARER ET À DÉPOSER DANS LE BAC DE TRI

Cet appareil et ses accessoires se recyclent

Pour plus d'informations, rendez-vous sur www.mi.com
Version du manuel d'utilisation: V2.0

Технические характеристики

Важная информация о безопасности

Декларация о соответствии нормативным требованиям ЕС

Информация об утилизации и переработке отходов электрического и электронного оборудования

Гарантийное уведомление

Especificaciones

Información de seguridad importante

DECLARACIÓN DE CONFORMIDAD DE LA UE

Información sobre RAEE

Aviso de garantía

Importador:
XIAOMI SOFTWARE DE MEXICO, S. de R.L. de C.V.

Dane techniczne

Ważne informacje dotyczące bezpieczeństwa

Deklaracja zgodności UE

Informacje dotyczące europejskiej dyrektywy WEEE

Gwarancja

Specificaties

Belangrijke veiligheidsinformatie

EU-Conformiteitsverklaring

AEEA-informatie

Garantieverklaring

Especificações

Informação importante de segurança

Declaração de conformidade da UE

Informações relativas aos REEE

Aviso de Garantia

Teknik özellikler

Önemli Güvenlik Bilgileri

EU Uygunluk Beyanı

WEEE Bilgileri

Garanti Bildirimi

المواصفات

معلومات السلامة المهمة

إعلان المطابقة للاتحاد الأوروبي

معلومات WEEE (نفايات المعدات الكهربائية والإلكترونية)

إشعار الضمان

基本パラメータ

重要な安全情報

保証に関するお知らせ

使用が終了した本製品の廃棄方法

機器認証について

お問い合わせ先

기본 사양

주요 안전 정보

보증 안내

基本規格

重要安全信息

NCC警示語

歐盟符合性聲明

WEEE 資訊

ข้อมูลจำเพาะ

ข้อพึงระวัง

คำประกาศความสอดคล้องของสหภาพยุโรป

ข้อมูลการปฏิบัติตามระเบียบข้อบังคับ

ประกาศการรับประกัน

เครื่องโทรคมนาคมและอุปกรณ์นี้ มีความสอดคล้องตามมาตรฐานหรือข้อกำหนดทางเทคนิคของ กสทช.

GARANTÍA LIMITADA

¿Qué no tiene cobertura? (Excepciones)

Cómo Obtener Servicio de Garantía

Producto:
Modelo:
Marca:
No. Serie:
Fecha de Entrega: